Need Third Vehicle Says Rescue Squad

There's increasing need for a third ambulance, says Rescue Squad reporter Grover Beasley, Jr., noting that a car accident early Sunday morning left the county without Rescue Squad vehicle service for more than four hours. "This is the third time it's happened this year," says Beasley.

During June the Appomattox County Rescue Squad drove 1,342 miles using up 149 man hours on 27 calls, including 5 heart patients, 7 broken bones, one gunshot, two fainting seizures, two transported by doctor's request, one "stomach pain", four wrecks, one obstetrical, one bicycle injury, one food poisoning, one hemorrhage, one convulsion.

From Thursday through Sunday the Squad put in 161 hours on stand-by service for the Fourth of July holiday, not counting hours spent on actual calls.

COUNTY LINE

The Revival starts at Central Baptist Church Sunday night, July 12 through 17. Rev. R. G. Rowland of Gretna will be the guest speaker.

We welcome Mr. and Mrs. Carroll Mann to our community. They are living on the farm of Mr. and Mrs. E. R. Ferguson.

Mr. and Mrs. John Crawley and family and Mr. and Mrs. George Nash and family and Mrs Linda Foux and daughter were supper guests of Mr. and Mrs. Berkley Mayberry Saturday evening.

Little Missey Layne of Lynchburg, granddaughter of Mr. and Mrs. Richard Nash, spent the week end with Mr. and Mrs. Nash.

Mrs. Shirley Kerr and Dawn spent Saturday night with Mr. and Mrs. Elliott Nash.

Sunday visitors in the home of Mr. and Mrs. Elliott Nash were Mr. and Mrs. George Nash and children and Loyd Nash of Lynchburg, Mrs. Shirley Kerr and Dawn, Mr. and Mrs. Nelson Mann and boys, Mr. and Mrs. Cecil Nash.

Mr. and Mrs. Henry Mann visited relatives in the hospital Sunday.

Mr. and Mrs. Joe B. Reynolds and daughter, of Corinth, N. C, is spending some time with his son and daughter in law Mr. and Mrs. Rosser Reynolds and family. Mr. and Mrs. Reynolds went to Corinth after them on Friday. Other visitors in the home over the week end were Mr. and Mrs. Johnny Mann Mr. and Mrs. Richard Moore, Mr. and Mrs. Herbert Wilks, Mr. Raymond Hagi and Mrs. Shirley May and family.

Y'all Come To The Ball Game!

These green hatted players of the 5-team Minor League, sponsored by J. E. Jamerson, and Sons, Inc., have had lots of fun playing ball this season, getting experience for next year and lots of other ball games in years to come. Manager is Donald Ferguson barking up (from left, 1st row) Stephen Lipford, Tony Ferguson, Larry Burrell, 'Duke' Litchford, and Jeff Moore. In the second row; Frazier Godwin, David Doss, Terry Woods, Eddie Agee, and Terry Hamlett. On Saturday Appomattox plays host to the Dixie Youth Tournament and the naming of a Dixie Youth Queen for Appomattox. The minor league and mayor league teams invite everyone to watch!

Yankees 12 - 3 Near Season's End

YANKEES WIN

On June 8th Sam Waddell fired his second no hitter of the year as the Appomattox Pony League Yankees won their 6th game of the year against two defeats. Sam walked 6 while striking out 12. The opponent was Esso Service. Almond, Eggleston, Smith, Waddell and Mayberry led the Yank attack. Final score 6 to 2.

YANKEES WIN

Yankee batters rapped 9 hits good for 12 runs while Hal Smith pitched a 4 hitter as the Yanks defeated Janet's Salad 12 to 3. Smith and Waddell led the Yanks at bat going 3 for 4. Yanks record is now 7 and 2.

YANKEES LOSE

Rustburg defeated the Yankees 6 to 5 at Rustburg on June 15 for the second time this year. Sam Waddell tried desperately to save the game for the Yanks by allowing only 4 hits, while the Yankees collected 9 off winner Anthony. Morg Eggleston was 2 for 4 including a home run while Tommy Wheeler got 2 for 3 to lead the Yank attack. Yanks record is now 7-3.

YANKEES WIN

On June 17 the Yankees defeated Smoot Plumbing 9 to 3 as Hal Smith won his 4th game against no defeats. The Yanks 10-hit attack was led by Eggleston who had 2 hits and Waddell who had 3 hits. Yanks are now 8 and 3 for the season.

YANKEES WIN

Sam Waddell struck out 12 batters and allowed 5 hits as the Yanks ran their season record to 9 and 3 by defeating the Appomattox Red Sox 12 to 4 on June 22nd at Appomattox. Almond, Eggleston, Smith, Waddell, Coleman and Wheeler had 2 hits each to pace the Yankattack. Robinson led the Sox with 2 hits.

YANKS WIN

Hal Smith won his 5th game against no defeats as the Yanks defeated N. L. Buritan 9 to 2. Smith allowed 4 hits while striking out 11 batters. Almond led the Yank attack with 2 hits including a base clearing triple and driving in 5 runs. Yanks record is now 10 to 3.

YANKEES WIN

Sam Waddell allowed only 3 hits while striking out 11 batters as the Yankees defeated Esso Service 5 to 4 at Brookville on June 26th. Mark Eggleston led the winner's attack with 2 hits. The Yankees record of 11 and 3 puts them in first place. On July 3 the Yanks won a forfeit from Janet's Salads and ran their record to 12 and 3 when the visitors could not field a team.

● COMPLETE RADIATOR SERVICE

GRINELS MOTOR CO.

Va. Dealer License # 2

Appomattox, Va.

ON DEAN'S LIST

Hampden-Sydney, Va. - Academic Dean Frank J. Sims of Hampden-Sydney College has announced that 104 students have been named to the Dean's List on the basis of academic performance during the spring semester recently ended.

The number represents 17% of the institution's student body and is an increase of 15 over the number named for the previous semester. The current list includes 29 seniors, 32 juniors, 23 sophomores, and 20 freshmen.

Among those cited was Larry F. Smith, son of Mr. and Mrs. Fred Smith, of Appomattox.

To be named to the Dean's List at Hampden-Sydney, a student must achieve a minimum grade-point average of 3.3 out of a possible 4.0.

Darkleaf

Cont from Page 1

he was a guest soloist at the World Convention of Christian Churches in Edinburg, Scotland. Heavens to Betsy, you must join me again next week for another visit and thanks for reading.

Music To Learn By

Learning to tie laces, zip zippers, button buttons and latch latches becomes a little easier for pre-schoolers when there are bright colored animal cutouts and fancy vests to practice with. Mrs. Wanda Simpson, the teacher, and her aide, Mrs. Frances Lewis, operate the record player and instruct these youngsters as a part of the six-weeks preschool readiness program financed for the county by Title I funds of the Elementary - Secondary Act. Pupils of this class are Mary Lee Bryant, Paula Clark, Cindy Clayton, Jacqueline Evans, Tammy Fore, Teresa Franklin, Wanda Lewis, Moore and Donna Elder. Also, Bernard Fleshman, Richard Gill, Jackie Jones, Bard, III, Eddie Martin, Phillip Martin, Pollard, Michael Stupe, Sylvester Tucker, Jr. and Billy Winston.

Wreck Injures 5

Four Rescue Squad men used 16 man hours to treat and transport five young men injured in a one-car accident early Sunday morning that left this 1957 model car a jumbled wreck wrapped around a tree and suspended eight feet from the ground off Route 626 near Holliday Lake. Anderson Scruggs, Ray Noble and Richard Bartelt (above) examine the blood stained wreckage now at Moses Motors' lot in Appomattox. Squadmen estimate that $7-$8 worth of bandages were used to give emergency care to the five passengers, plus linens, transportation costs, etc. All of them were thrown from the car upon impact with a tree. Jimmy Rogers (not shown) also answered the call to the Squad and both vehicles were used to rush the accident victims to Lynchburg General Hospital. "They're lucky to be living", said Scruggs.

Heart Assoc. Awards Merit Certicate

The TIMES-VIRGINIAN has received a certificate of merit from the American Heart Association on behalf of the 1970 Heart Fund.

The certificate states that the TIMES - VIRGINIAN has given "outstanding service in advancing the heart program and stimulating public support in the fight against diseases of the heart and circulation."

Ivey Holland is county chairman of the Heart Fund drive which raised $1670.51 during February of this year. This is Mr. Holland's 16th year as chairman.

Family Reunion

The family of the late Mr. and Mrs. W. B. Harvey will hold their annual family reunion on Sunday, July 12 in the home of C. W. Harvey at Union Hill. Friends and relatives are invited to be present.

ON VACATION

Mrs. Mary Bo[illegible] daughter, Janet, [illegible] afternoon for [illegible] Cleveland, Ohio, [illegible] latives.

Annual Summer

CLEARANCE SA[illegible]

WE HONOR master charge

PARK 1 HOUR FREE WITH VALIDATED MEMBER STAMP

Charge Accounts Invited

WEBB-WHITAKER [illegible]

Outfitters to Gentlemen and Gentlewo[illegible]

909 MAIN ST. LYNCHBU[illegible]

You want to move up to a modern home. But you don[illegible] want to move.

Our Bank is Never Closed to its Depositors

Your Cash Receipts

What do you do with them after the bank closes for the day, Sunday and holidays?

Our day and night deposit system has been installed for your CONVENIENCE, SAFETY AND PEACE OF MIND.

We invite you to take advantage of this modern protection for your "after banking hours" cash.

THE

Farmers National Bank

YOUR HOME-OWNED AND OPERATED BANK

APPOMATTOX, VA.

Member Federal Deposit Insurance Corporation

Member Federal Reserve System

The home you bought five or ten years ago was probably all you needed at the time. It had just enough bedrooms, a reasonably up-to-date kitchen, and a cold basement with "possibilities."

As the world turned, your family grew larger and your home grew older. You now have too few bedrooms, a cramped, inefficient kitchen, and a cold basement–still with possibilities.

This might have been the year you planned to move up to a bigger, more modern home. But you didn't plan on the high cost of home financing.

You want to move up to a modern home. But right now you don't want to move.

More room and comfort with electric heat.

We can show you how today's modern electric heating systems can give you more living space and more year-round comfort with far less problems and maintenance than your present system. Often with existing ducts and pipes.

We can also show you how electric heat simplifies adding extra rooms such as a bedroom, bathroom, or den–and gives you a new feature of total electric comfort: room-by-room temperature control.

That cold, dark basement with your old furnace can be made roomier and cozier by tearing out the furnace and fuel tanks and installing radiant panel ceiling heat. More room, an attractive new ceiling, and today's modern electric heat.

One of our Vepco-recommended Reddy Kilowatt Heating and Cooling Contractors can handle the whole job, including insulation and storm windows if needed. The Reddy Kilowatt Contractor is listed in your yellow pages under "heating contractors."

A modern, work-saving kitchen.

Perhaps the most dramatic modernizing can be done in the kitchen. With the latest work-saving electric appliances and the kind of space planning that saves steps and work. Vepco's staff of home economists will consult with you and help plan the kind of kitchen you've always wanted. Without charging you a cent.

Our staff of Live-Better-Electrically experts wants to help.

Whether you're interested in moving up to clean flameless electric heat, planning a new water system, or modernizing your kitchen, we want to help. With free information. With free advice and plans.

To help you get started, we'll send you the home modernizing idea book. Just mail the coupon below or call Vepco at 771-3655.

We're here to prove that it's possible to move up without moving out.

Vepco can help Electrically

Please send me your Home Modernizing Idea Book. The kind of modernizing I am particularly interested in is

Name_____

Address_____ City_____

State_____ Zip_____ Phone Number_____

Mail to: Vepco, Room 419, P.O. Box 1194, Richmond, Va. 23209

MISS RICHARD K. MASON, II

the former Miss Judy Belcher

Wed In Double-Ring Ceremony

The wedding of Miss Judy [illegible] Belcher, daughter of [illegible] and Mrs. Harry Fulton [illegible] Roanoke and Richard [illegible] Mason, II, son of Com[illegible] Clifford P. Mason of [illegible], R. I. and the late [illegible] Mason took place, J une [illegible] 6:30 in the Villa Heights [illegible] Church. The Rev. J. [illegible] Maddox, pastor of the [illegible] officiated at the double [illegible] ceremony.

[illegible] in marriage by her [illegible] the bride wore a gown [illegible] with lace appliques [illegible] trimming. Her veil [illegible] held to a crown of lace [illegible] and she carried [illegible] roses centered with a [illegible] orchid.

[illegible] Belcher, of Avon[illegible], Md., cousin of the bride, [illegible] maid of honor. She wore a [illegible] length yellow saki gown, [illegible] attendants were Mrs. [illegible] D. Dewey, of Provi[illegible], R.I., brother-in-law of [illegible] bridegroom was best man. [illegible] were Keith Wayne [illegible], of Roanoke, brother [illegible] the bride and Edward H. Zeig[illegible], III, of Providence, R.I.

[illegible] ceremony the [illegible] parents were host and hostess for a reception in the church social hall.

The bride is a graduate of William Flemming High School in Roanoke and attended Borden Fashion College in Atlanta, Ga. The bridegroom is a Junegraduate of Georgia Institute of Technology.

The bride chose for her going away outfit a lime green polyester knit dress with white accessories and the white orchid from her bridal bouquet.

The couple will live in Atlanta, Ga. after a wedding trip though the New England States.

The bride is the granddaughter of Mr. Wesley Stanley and the late Mrs. Stanley, of Appomattox.

Bridal Shower

A miscellaneous Bridal Shower, honoring Mrs. Earl Allen of Prospect was held June 30 in the Fellowship Room of Davis Memorial Presbyterian Church in Prospect.

Mrs. Jack Campbell led the group in a musical skit with Mrs. William Whittier, at the piano.

Mrs. Bertha K. Brisentine decorated the table with a yellow and green color scheme with floral arrangements in various places.

Out-of-town guests included Mrs. Don Ellington, of Farmville; Mrs. Bill Hall, of Drakes Branch, Miss Gale Layne, of Pamplin; Mrs. Watkins McPhillips, of Richmond; and Mrs. Charles Bucknam, of Farmville.

Mrs. Charles Jamerson served at the punch bowl.

Hostesses for this occasion were Mrs. Charles Bucknam, Mrs. Charles Jamerson, Mrs. Christine Toudvine, Mrs. Ernest Gleen, Jr., and Mrs. Jack Campbell.

Mr. and Mrs. Earl Allen are living in Prospect. Mrs. Allen is the former Mrs. Hilda McPhillips of near Hixburg.

Mrs. Allen received many lovely and useful gifts.

Mrs. Ed McPhillips, of Hixburg, mother of Mrs. Earl Allen is now living in Richmond, Va. with her son and daughter-in-law, Mr. and Mrs. Watkins McPhillips.

Mrs. McPhillips will return in the fall to live with Mr. and Mrs. Earl Allen.

Party Honors Miss Carter

Miss Joyce Bennett Carter was honored recently with a cook-out and party given by Mrs. Robert Elwood Torrence, Jr., at Camp Hat Creek, Brookneal, Virginia.

Mrs. Torrence will be an attendant in the wedding of Miss Carter to George Herbert Jamerson, Jr. on July 18, at the Memorial United Methodist Church, Appomattox.

Guests for the party included a group of close friends of the honoree. A gift of silver was presented to Miss Carter.

Couple Wed

Mrs. Nellie Davis Walton of Spout Spring, Virginia and Mr. George Bernard Cook, of Farmville, Virginia, were married Saturday, June 20, 1970.

Mr. Cook is employed by Newcomb Auto Parts, Inc., in Farmville.

Mrs. Cook is a first grade teacher in Appomattox Primary School, Appomattox County.

They will make their home in Appomattox and Farmville.

Social Notes

Mr. and Mrs. Orie Millner and Mr. and Mrs. Robert Childress attended the Tom Jones Concert at Hampden Coliseum last week end.

* * *

Mr. and Mrs. Paul A. Hout, Sr. have as their house guests this week their son, Steve Hout and his fiance', Miss Debbie Coghill of Dumas, Arkansas. Steve is enrolled at the University of Arkansas and Miss Coghill is enrolled at A & M in Monticello, Arkansas.

* * *

Mr. and Mrs. Claude Jennings and Mr. and Mrs. Clarence Franklin and sons of Spout Spring will spend this week end at Bugg Island.

* * *

Mrs. Melvin Moore, and Mr. and Mrs. Alfred Goulden and son of Concord are vacationing in Florida.

* * *

Mr. and Mrs. Charlie Moore of Concord were supper guests Sunday in the home of Mr. and Mrs. Clarence Franklin and sons of Spout Spring, Va.

* * *

Mrs. G. T. Brooks, Sr. of Williamsburg, recently visited her cousin, Mrs. Flora L. Stanley in the home of Mr. and Mrs. Taylor Mathews.

* * *

W. H. Almond is a patient in the Lynchburg General Hospital. Among those visiting in the Almond home include: Mr. and Mrs. E. W. Almond and family, of Raleigh, N. C, and Mrs. W. C. Cyrus, of Virginia Beach.

* * *

Mr. and Mrs. Clayton Martin, Lynn, Gregg and Yvonne left Monday for a three weeks vacation in San Diago, California. They left from Dulles Airport in Washington by plane.

* * *

John Stinson and Larry Clapp of Richmond spent a week recently with Mrs. H. B. Cralle.

* * *

Week end guests in the home of Mr. and Mrs. Emmitt W. Paulette were Mr. W. Hunter Harvey of Richmond, Mrs. Earl Bendle of Richmond, Mrs. Katie Gunter and Mrs. Harold Martin of Oakville, Mr. and Mrs. Bruce Paulette and Traci.

* * *

Miss Traci Ann Paulette is spending a few days in the home of her grandparents, Mr. and Mrs. Emmitt Paulette at Evergreen.

* * *

Mrs. James N. Phelps, Jr. has returned from San Francisco California after spending two weeks with her son, James R. Phelps and wife, and on return, spent several days with relatives and friends in Baltimore, Md.

* * *

Mrs. G. D. Gordon, of Richmond, is spending several weeks in the home of her brother, Irving Bingham.

* * *

Mr. and Mrs. B. M. Lawson, of East Orange, N. J. were recent visitors of his sister, Mrs. Flora L. Stanley in the home of Mr. and Mrs. Taylor Matthews.

* * *

Mr. and Mrs. R. B. Plunkett have returned to their home in Montgomery, West Va., after spending several days with Mr. and Mrs. Cliff Plunkett. They also visited other relatives and friends while here.

* * *

Mrs. D. A. Clapp spent a week end recently with her mother, Mrs. H. B. Cralle.

* * *

W. David Barker, Jr. has been visiting his grandmother, Mrs. Ernest Reid, for several days this week.

* * *

Mr. Dottridge Martin visited in New York last week. He was accompanied home by Mr. Edmund Willis, of Lynbrook, Long Island, who visited Mr. and Mrs. Martin for several days.

Mr. Dottridge Martin visited Mr. and Mrs. Frank Rosser of Laurel, Md. last week.

* * *

Mrs. Ralph Coleman of Lynchburg, Mrs. K. E. Coleman, Mr. and Mrs. Lloyd Hudson and daughter, Pat, and Miss Connie Guill will spend this week end with Mr. and Mrs. Robert Montgomery in Annandale. Pat and Connie plan to remain for a week's visit in the Montgomery home.

* * *

Mrs. Harry Attmore, of New Jersey, Mrs. W. B. Attmore and Mrs. G. D. Gordon, of Richmond, spent Monday with Mrs. Leslie Gordon.

Couple United In Marriage

Miss Diane Lynn Clerkin of Farmville and Mr. Donald Brent Gilliam of Pamplin were united in marriage in St. Theresa's Catholic Church, Farmville, on Saturday June twentieth at 11:30 a.m. The Rev. Urban Dummingerr officiated at the ceremony.

The bride is the daughter of Mr. and Mrs. Leo Francis Clerkin of Farmville and the groom's parents are Mr. and Mrs. James Aubrey Gilliam, Jr. of Pamplin.

Miss Mary Lou Clerkin, sister of the bride was maid of honor. Bridesmaids were Mrs. J. Douglas Burnett of Satellite Beach, Fla., sister of the groom, Miss Geraldine Higgins of Farmville, and Miss Janet Frank of Rice.

Flower girls were Miss Nichola Bailey of Farmville and Miss Debbie Rippey, niece of the bride, of Garland, Texas. The ring bearer was Master Billy Gene Spillman of Farmville.

Mr. Gilliam served as his son's best man. Ushers were J. Douglas Burnett, of Satellite Beach, Fla., brother-in-law of the groom, Earl Harris, cousin of the groom, of Spout Spring, and Steve Dreher of Farmville.

Mr. and Mrs. Clerkin entertained with a reception immediately following the ceremony at the Moose Hall, Farmville.

Mrs. J. E. Sears has returned home from Virginia Baptist Hospital.

* * *

Miss Dot Sears, Mr. and Mrs. Ivey Holland Mr. and Mrs. Glen Morris, of Richmond spent the week end at Sears Lake.

* * *

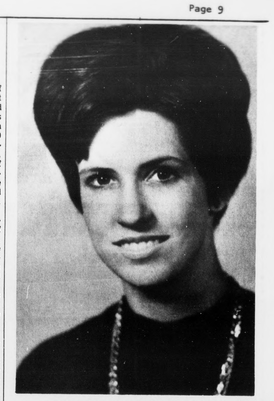

MISS BETTY JO RICHARDSON

Announce Engagement

Mr. and Mrs. W. Herbert Richardson, of Oakville, announce the engagement of their daughter, Betty Jo, to Clarence Edward Smith, son of Mr. and Mrs. Jerry A. Smith, of Appomattox.

Miss Richardson is a graduate of Appomattox High School and received the B. S. degree from Radford College.

Mr. Smith is a graduate of Appomattox High School and Phillips Business College. He is stationed at Fort Polk, Lontsiana, where he is completing a tour of duty with the United States Army.

A fall wedding is being planned.

EASIEST WAY TO LOVELIER ROOMS

SUPER Kem-Tone WALL PAINT

Kem-Glo ENAMEL for kitchen and bathroom walls . . . and all woodwork

$6.60 PER GALLON

POE HARDWARE Co., Inc.

Church Street Appomattox, Va.

Hammond Organ Sale

BIG REDUCTIONS ON ALL HOME AND CHURCH ORGANS

FREE LESSONS WITH PURCHASE

Terms Available

ROBERTS PIANO CO.

717 MAIN STREET

Southside's Largest Exclusive Music Store

FACTORY OUTLET

Lots of New Merchandise

Shop in Air Condition Comfort.

Ladies Slacks SIZE 32 – 38

BLOUSES

DRESSES

CHILDREN'S BOXER SHORTS

YOU MUST SEE THEM TO APPRECIATE THEM

Ladies Scooter Skirts $3.00

NEW SUPPLY – LADIES Dale of Va. Dresses $3.00

Ladies Shorts UP TO SIZE 44 $2.29

AND MANY OTHER SUMMER FASHIONS

FULL LINE OF GROCERIES

Sunoco Gas and Oil

PHONE–248–6558

Paulett's Superette

Half Way Between Appomattox and Pamplin on Rt. 460

Canned HAM SWIFT'S PREMIUM 3 lb.can $3.09

Franks DANDY – 2 LB POLY BAG $1.09

CUBE STEAKS lb. $1.10

Gill's Coffee & Chicory HOTEL SPECIAL REGULAR GRIND L.B. BAG 79¢

BANANAS 10¢

FRESH Snap Beans 2 lbs. 39¢

NO. 1 – NEW Potatoes 10 LB. BAG 69¢

CANTALOUPES WESTERN – 36 COUNT 3 FOR $1

Bacon JAMESTOWN BRAND – lb. 75¢

ORANGE DRINK TROP-I-CAL-LO ½ gal. 43¢

Mayonnaise DUKES QT. JAR 59¢

Crisco Oil 38 OZ. BOTTLE 79¢

Peaches HUNTS SLICED & HALVES 2½ SIZE 3 FOR $1.00

American CHEESE KRAFT – SLICED 12 OZ. - 16 SLICES 59¢

Toilet Tissue NORTHERN White & Ass't Colors 2 4 Roll Pkg. 79¢

CORNED BEEF CAP – 12 OZ. CAN 49¢

Wilbun's Cash Store

Harrell Street Appomattox, Virginia